

Adult Brachial Plexus Examination



Prof. Andrew Hart

BSc(Hons) MRCS AFRCS MD(Hons) PhD FRCS(Plast)

Consultant Canniesburn Plastic Surgery Unit & Scottish National Brachial Plexus Injury Service

Professor of Plastic Surgery Research, University of Glasgow

Editor, JPRAS

Andrew.Hart@ggc.scot.nhs.uk



Overview

- Resource
- Aim
- Adult examination



Scottish National BRACHIAL PLEXUS INJURY SERVICE

Specialist multidisciplinary integrated management, assessment, surgical reconstruction and rehabilitation for brachial plexus injury in Scotland and the UK



[Video Clinics](#)

[Home Menu](#) ▾

[About Us](#) ▾

[Adults](#) ▾

[Children](#) ▾

[Referrals](#) ▾

[More](#) ▾

Adults



Adult Service

[Adult Service Home Page](#)

[Adults with Birth Injuries \(OBPI\)](#)

[Counselling](#)

[Nurse Specialist](#)

[Occupational Therapy](#)

[Orthotics](#)

[Physiotherapy](#)

Medical Professionals



Adult Referral Guidelines

[Referral Form \(MS Word\)](#) ▶

[Referral Form \(PDF\)](#) ▶



Children's Referral Guidelines

[Referral Form \(MS Word\)](#) ▶

[Referral Form \(PDF\)](#) ▶

Parents & Children



Children's Service

[Children's Service Home Page](#)

[Occupational Therapy](#)

[Physiotherapy](#)

[Psychology](#)

[Erb's Palsy Group](#) ▶

[Erb's Palsy Kids](#) ▶

ABPI

history (post-ATLS)

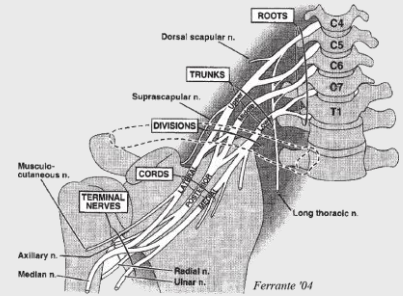

Mechanism of injury & energy transfer

Other injury: vascular / C-spine / ortho / pulmonary

Initial nerve exam – any change?

PAIN

Individualised functional requirement

Age, co-morbidity, previous nerve pathology, anaesthetic factors, SHx

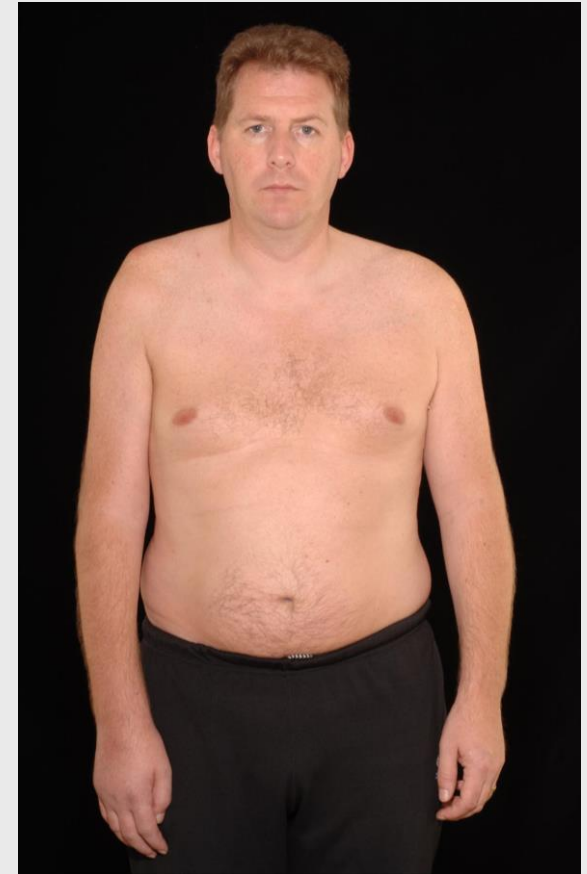

Screening Examination

Thanks are due to my
“willing volunteer” in the
following videos

- Respect any pain
- Standing best
- Quick but imprecise
- Click on the image to
the right to watch
video



**VIDEO
REMOVED
SEE VIDEO
PLAYER ON
WEBPAGE**

ABPI

Investigations

- CXR +/- CTA
- MRI
 - Evidence of avulsion
 - C-cord profile
- Neurophysiology after 2-4 weeks
 - Pre- / post-ganglionic (SNAP)
 - Muscle denervation
 - Evidence of conduction across injury
- Anaesthetic workup
- Exploration

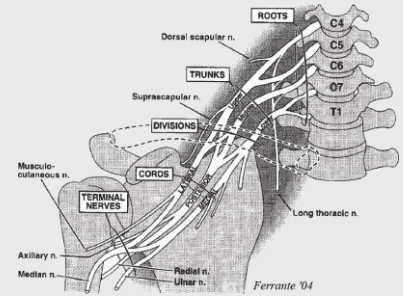

Adult Plexus Examination (post ATLS)

- Respect their pain
- Support their palsy - position the limb then ask to maintain it
- Standing preferable
- Logical order for you:
 - Horner's
 - Perfusion
 - Inspection
 - Motor (MRC grade)
 - Sensory (0-10)
 - Tinel's Sign

**VIDEO
REMOVED
SEE VIDEO
PLAYER ON
WEBPAGE**

•Click on the image to the right to watch
video 

MRC Scale in Plexus Examination

- MRC Scale:
 - 0 – no contraction
 - 1 – flicker but no movement
 - 2 - contraction with gravity eliminated
 - 3 – (weak) contraction against gravity
 - 4 – contraction with sub-normal power
 - 5 – contraction with normal power
- Note this is an interval scale, with functional relevance weighted to the increment from 3-4

•Click on the image to the right to watch video

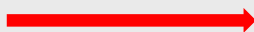

**VIDEO
REMOVED
SEE VIDEO
PLAYER ON
WEBPAGE**